

eliminating racism
empowering women

ywca

Kalamazoo

2017 ANNUAL REPORT



YWCA IS ON A MISSION

YWCA Kalamazoo is on a mission to eliminate racism, empower women, stand up for social justice, help families and strengthen communities.

2017 BOARD OF DIRECTORS

Board Officers
Gail Griffin, Chair
Sarah Sandell, Vice Chair
Coleen McNinch, Treasurer
Martha Upjohn, Secretary

Board Members
Sonia Eden*
Demarra Gardner
Heather Haigh
Mary Harper
Marla Jackson Williams
Anita Mehta
Sara Nicholson
Margaret Patton
Namita Sharma
Cathy Wortham

Board Members served May 2016– December 2017 unless otherwise noted.
*Served May–December 2017.

TABLE OF CONTENTS

Letter from YWCA Leadership 1

Strategic Focus Areas 2 - 3

Caring for Victims of Assault & Violence 4 - 5

Improving the Lives of Children 6

Advancing Race & Gender Equity 7

Promoting Maternal & Child Health 8

Financial Position 9

Donor Thank You 10 - 23

 Breaking Barriers, Building Futures Annual Fund (10-12)

 Additional Programs & Support (13-15)

 United Ways (15)

 Matching Gift Companies (15)

 Women of Achievement Sponsors & Donors (16)

 Full Circle (17)

 In-Kind Support (18-19)

 Members & Associates (20)

 Volunteers (21)

Dear YWCA Friends and Family,

It has been a breathtaking year at the YWCA, a year of great new possibilities, extraordinary accomplishments, and renewed commitment to the most vulnerable members of the greater Kalamazoo community: women and children whose lives have been damaged by poverty, racism, sexism, violence, and fear. In the accompanying Annual Report for 2017, you'll find a detailed account of our efforts in all four of our Focus Areas. Looking back over the past five transformative years, we can see powerful evidence of our success.

IMPROVING THE LIVES OF CHILDREN

The Children’s Center has grown from 24 to 80 children, who receive excellent preschool education and skilled attention to individual development, including the effects of violence and other trauma.

ADVANCING RACE & GENDER EQUITY

We have expanded our outreach to the community in support of our national mission: “Eliminating Racism, Empowering Women.” Where five years ago our trainings drew 25 attendees, last year we served 455 people, including 48 young women in our TechGyrls program.

PROMOTING MATERNAL & CHILD HEATH

This newest Focus Area represents our understanding that the most profound changes require interventions early in life. Hundreds of mothers, infants, and families have been sustained and supported through programs coordinated by the YWCA, including Cradle Kalamazoo, grounded in determination to eliminate racial discrepancies in infant mortality.

CARING FOR VICTIMS OF ASSAULT & VIOLENCE

The YWCA has a long tradition of helping victims become survivors, through our domestic violence shelter, counseling groups, forensic exams, and victim advocates. In the past five years this area has expanded significantly, to include a legal services department, an expanded therapy staff, an Emergency Response Team to assist victims on site, and advocates for LGBTQA persons, children, and non-English speakers. Our Human Trafficking Program represents a new commitment to help victims of both labor and sex trafficking to find safety and justice. To that end, in this past year we opened Koru House, the only shelter in Michigan specifically for trafficking victims—women, men, children, families.

As you can see, we are not the same YWCA of a generation ago—and yet we are growing from the same roots that have always nourished us: a deep compassion for victims of injustice, and an equally deep belief in the power of community. It is from this belief that we write today, asking you to join us in becoming part of the solution. Together, we have the power to build a greater Kalamazoo.



Gail B. Griffin
Gail Griffin
2017 YWCA Kalamazoo
Board Chair



Grace Lubwama
Dr. Grace Lubwama
YWCA Kalamazoo CEO

YWCA Kalamazoo

STRATEGIC FOCUS AREAS

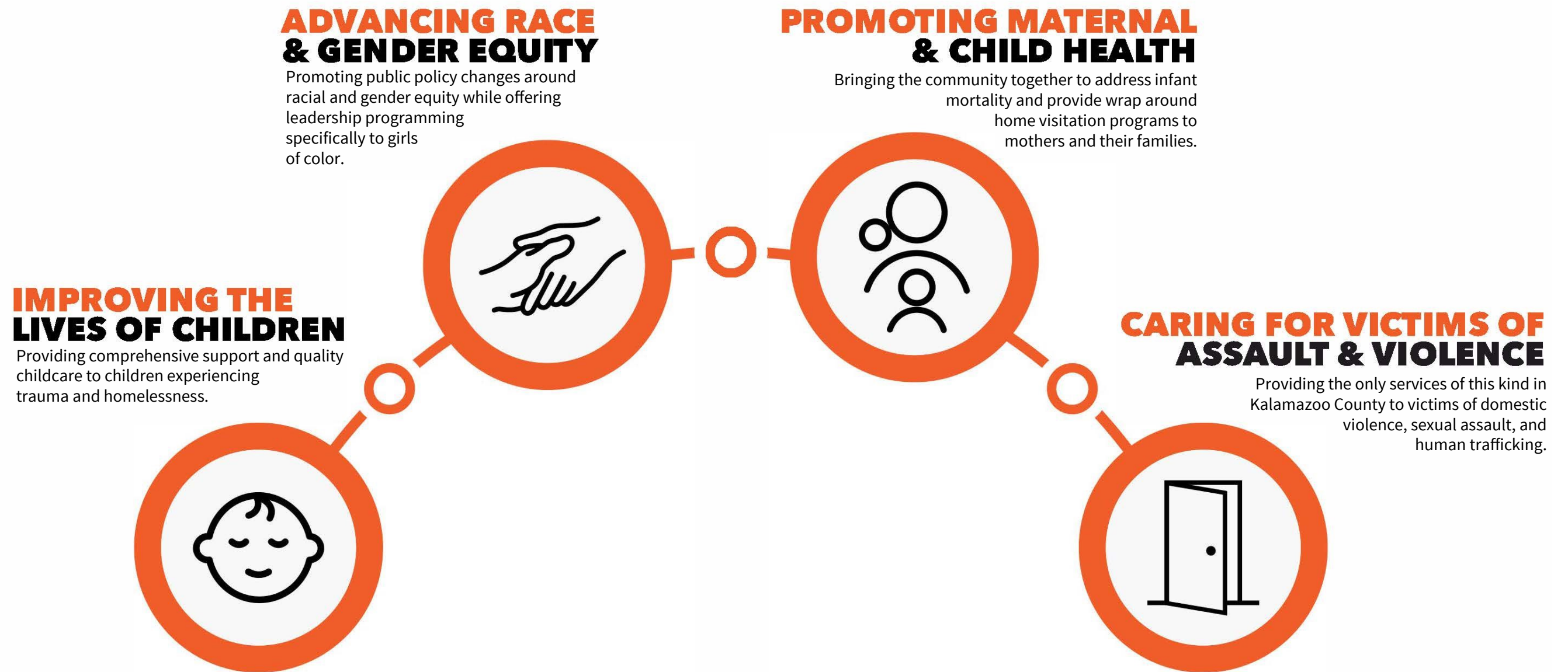

YWCA programs are mission driven, evidence based, and high in quality.
The YWCA is a champion of positive social change in response to community needs.



CARING FOR VICTIMS OF ASSAULT & VIOLENCE

Providing the only services of this kind in Kalamazoo County to victims of domestic violence, sexual assault, and human trafficking.

Domestic Assault Program

391
victims



of intimate partner violence received supportive services.

Sexual Assault Program



163
victims

received Sexual Assault Nurse Examinations in a supportive setting through our partnership with Sexual Assault Services of Battle Creek and Bronson Healthcare.

Human Trafficking Program



33
victims



of sex and/or labor trafficking received supportive services from advocates, therapists and case workers.

Crisis Intervention



2,153
calls

were taken by our 24-hour crisis line staff from victims of abuse, friends and family to secure services and referrals.

175
victims of abuse



received in-person, on-site crisis response from YWCA Emergency Response Team members. 43 volunteers provided over 7,400 hours of direct and on-call service.

24-hour Crisis Line | Advocacy | Emergency Response | Emergency Shelter | Housing Services |

Housing Services

424
adults



605
children

fleeing abuse received 20,706 nights of emergency shelter and support.

14,561
nights of Transitional
Supportive Housing



were provided to 28 survivors of domestic violence and their children.

Prevention Education

53
classroom
presentations



2,414
students

Classroom based prevention education is provided at elementary, middle and high schools, and youth organizations along with colleges and universities in Kalamazoo County.

Available topics include:

- Very Important People (Good Touch/Bad Touch)
- Healthy Relationships
- Social Media Safety
- Introduction to Sexual Assault & Rape Culture
- Introduction to Dating & Domestic Violence

Therapy

726
hours

of therapeutic services were provided to 106 victims of domestic violence, sexual assault, and human trafficking.



Legal Services



95
victims

of domestic violence, sexual assault and/or human trafficking received 1,086 instances of legal support services. This includes: civil and criminal legal advocacy, assistance with Personal Protection Orders, immigration assistance and other legal services provided by an attorney and paralegal.

Individual & Group Counseling | Legal Services | Prevention | Therapy



IMPROVING THE LIVES OF CHILDREN

Providing comprehensive support and quality childcare to children experiencing trauma and homelessness.

YWCA Children's Center

78
children

received trauma-informed, quality childcare designed to nurture a child's unique social-emotional development and enrich their early education preparing them for Kindergarten.



\$253,000
in tuition assistance

provided by the YWCA, an increase of 78% over 2016.

360
hours



of racial equity training provided to Children's Center staff.

Parent Engagement

154
parents



supported their children by attending family engagement activities.

TechGYRLS



48
girls

participated in TechGYRLS STEM programming through spring break, summer, and winter break day camps.

Trauma Support

551
hours



of social-emotional programs for children living in our domestic violence shelter.

Early Childhood Education | Youth Development Programming | Organizing Families for Impact | 5-Star Rated | Trauma-Informed | State Licensed



ADVANCING RACE & GENDER EQUITY

Promoting public policy changes around racial and gender equity while offering leadership programming specifically to girls of color.

Community Education & Training

297
educational
opportunities



7,305
community
members

Community Education & Training topics include:

- Eliminating Racism
- Healthy Relationships
- Domestic Violence
- Sexual Assault
- Human Trafficking 101

Advocacy & Public Policy

Selected by YWCA USA, YWCA Kalamazoo is leading the state pilot initiative with its focus on the over policing of youth of color by eliminating policies and practices that attribute to school push out and criminalization in schools and community.

Racial Justice Collective



11
staff members

representing each department from the Racial Justice Collective (RJC) which participates in planning internal transformation to elevate racial equity among YWCA staff.

Young Women's Leadership

6

young women



from at-risk neighborhoods gained important health, safety and advocacy skills through participation in Young Women's Leadership sessions.

Training | Community Education | Advocacy



PROMOTING MATERNAL & CHILD HEALTH

Bringing the community together to address infant mortality and provide wrap around home visitation programs to mothers and their families.

Home Visitation Program

YWCA is uniquely positioned to serve a population not eligible for other home visitation programs. Our program keeps families engaged before and after pregnancy, and empowers participants to make decisions about their health and their children's.



222
referrals

of eligible pregnant or parenting mothers were received by the YWCA.

127
new
enrollments



to the YWCA Home Visitation Program who received services from specially trained social workers, nurses and outreach staff.

Cradle Kalamazoo

269.888.KIDS

Cradle Kalamazoo launched a resource hotline in partnership with WMed and 2-1-1.



56%
referral rate

1,170 women were referred to Cradle Kalamazoo participating programs for pre-natal support.

Equitable Pre-Natal Access



Ascension Borgess, Bronson Healthcare, and Family Health Center created a coordinated process for connecting their patients to community resources as a way to remove barriers to prenatal care.

Community Engagement

239
participants



attended baby showers hosted by Cradle Kalamazoo. They received gift bags, participated in educational activities about safe sleep and new motherhood.



Licensed Social Workers | Nurses | Community Collaboration



YWCA KALAMAZOO 2017 FINANCIAL POSITION

TOTAL REVENUE 2017

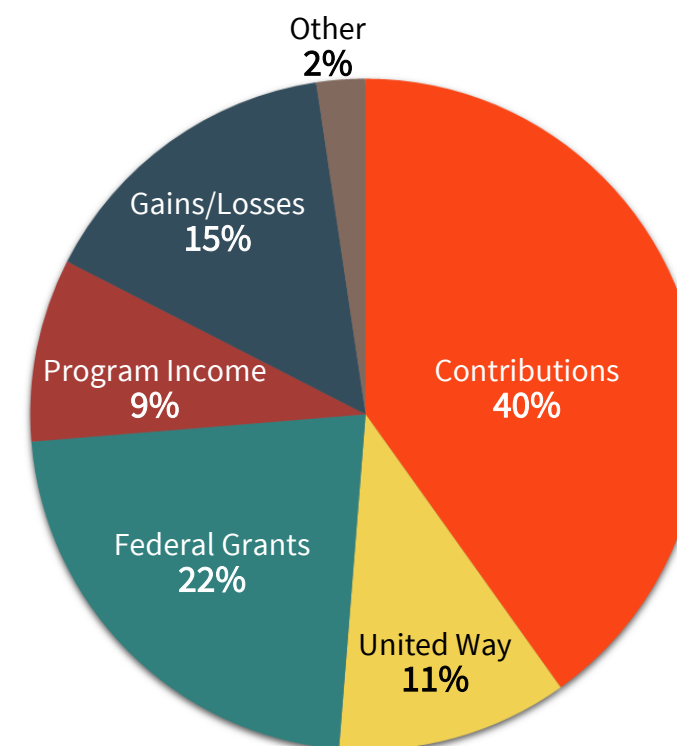

80%

of every dollar goes directly to funding program services for the women in our community.

YWCA Kalamazoo programs are supported in part by the following governmental funders:

- City of Portage
- Federal Emergency Management Agency/ Emergency Food and Shelter Program
- Michigan Department of Health and Human Services
 - Michigan Crime Services Commission¹
 - Michigan Domestic and Sexual Violence Prevention and Treatment Board²
 - Michigan Emergency Shelter Partnership Program
- Michigan Department of Education
- Michigan State Housing Development Authority

EXPENSES 2017

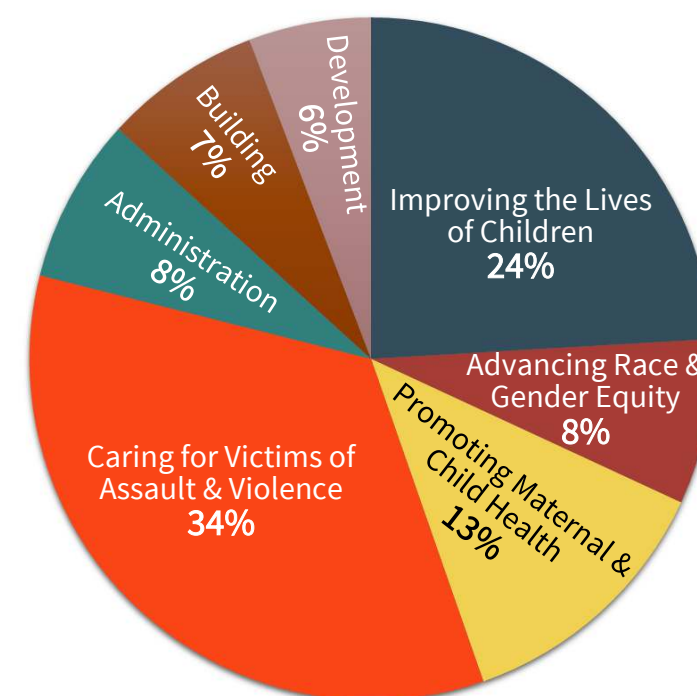

1. This project, Assisting Victims of Domestic and Sexual Assault, was supported by Crime Victim Assistance Grant Award 20160094-00 awarded to YWCA Kalamazoo by the Michigan Crime Victim Services Commission, Michigan Department of Health and Human Services. The grant award of \$178,000 (80% of the project), comes from the Federal Crime Victims Fund, established by the Victims of Crime Act of 1984. YWCA Kalamazoo provides the required match by the use of volunteers valued at \$44,500 (est. 3,062 hours).

2. YWCA wishes to thank the Domestic and Sexual Violence Prevention and Treatment Board (The Board) for their financial support of this project. Points of view in this document are those of the author and do not necessarily represent the official position or policies of The Board.



THANK YOU TO OUR DONORS, MEMBERS & VOLUNTEERS

YWCA Kalamazoo would not be able to offer services to our community’s most vulnerable without the help of our donors and funders. We value each and every donation, regardless of the size. We take your generosity very seriously and hold ourselves accountable to the intention of each gift.

BREAKING BARRIERS, BUILDING FUTURES ANNUAL FUND

Transformation Leaders: \$5,000+

Anonymous
Nina Feirer
Joy and Timothy Light
K. Louise and Mark Novitch
Mark and Louise Novitch Fund**
Ann V. and Donald R. Parfet

Preston S. and Barbara J.
Parish Foundation
Barbara J. and Preston S. Parish
Caroline E. Robbins
Leigh Ann Sayen
Marilyn and Lawrence Schlack

Burton H. or Elizabeth S.
Upjohn Charitable Trust
Martha and Henry Upjohn
William S. & Lois Van Dalson Foundation

Dignity Enhancers: \$1,000-4,999

Anonymous (2)
Ann and Mark Austin
Mark and Ann Austin Charitable Fund**
Karen R. Barnes
Burdick-Thorne Foundation
Elizabeth Burns and Roger Zinser
Patricia Chipman
Carol B. Coggan
Nancy Malcomson Connable Fund
H. P. and Genevieve Connable Fund
Sonia Eden
First Presbyterian Church of Richland
Ruth and Rodney Halcomb
Nancy M. Hamilton
Mary Harper
Andy and Jack Hopkins
Jack and Andy Hopkins Fund*
Darlene and P. Timothy Hybels
Sue Ellen and Robert R. Isacksen
In Honor of Wendy Van Peenan
Shirley and Si Johnson
Si and Shirley Johnson Family Fund*

The Laresen Family Charitable Fund
Jamie L. and John R. Lawlor
Dr. Frederick & Mrs. Elizabeth
Margolis Fund*
James C. McGuire
Florence and Joel Orosz
Nancy and William Richardson
Julie Rogers and Edward Orloff
In Honor of Marie and Tom Rogers
Barbara B. Somers
Lucinda Stewart and Rick Welch
James and Winifred Stewart
Donor Advised Fund*
Tyler Little Family Foundation
Mary L. Tyler
Elizabeth S. Upjohn Mason
In Honor of Ann Parfet
Melicent and Robert Van Peenan
Lori Weiss-Thole and Alexander Thole
Rachel P. and Andrew D. Worgess
Pamela and Arno Yurk
Gerard & Margery Thomas Fund*

Freedom Finders: \$500-999

Carol J. and Thomas F. Beech
Phillip and Carol Carra
Portage Chapel Hill United
Methodist Church
Barbara and Douglas Church
Michele and John Cook
Jack L. Duke
First Presbyterian Church of Kalamazoo
Leigh Arden Ford
Gail B. Griffin
Linda C. and Charles M. Hall
Mr. and Mrs. Hoff
The Hoff Legacy Fund**

Carol C. and David M. Hutton
Kalamazoo Academy of Medicine Alliance
G. Joan Keep
In Honor of Barbara Somers
Edward Kenny and Jennifer Einspahr
Lani Kittredge
Rose Mary Kupiecki
Dr. Grace Lubwama
Terry L. and Vincent E. Marcinek
Jamie and Jim Marshall
Sara Nicholson
Dr. Mark and Mrs. Natalie Jones Orbe
In Honor of Pat Coles-Chalmers



Cynthia and Michael Ortega
Barbara Ann Page, M.D. and Roger Prior
Dr. and Mrs. George B. Robeck
The George B. and Louise B.
Robeck Fund***
Dr. Stephanie Somers
Jerry Ann and Derek Strine
Linnaea and John Thomas
Joan and Charles Van Zoren
C. Sonia Wardley
Carolyn H. Williams
Marla J. Williams
Laurie M. Young

BREAKING BARRIERS, BUILDING FUTURES ANNUAL FUND (continued)

Justice Seekers: \$100-499

Anonymous (2)
Amy L. Anderson
Jane F. and Mark F. Bainbridge
Michael and Dari Bargy
Elizabeth and James Barren
Jill Bayless Wilson
Nanette Beaton
Hilde and Eli Thomssen
Martha and William Beverly
Janice A. and Jeffrey F. Block
Jan Boynton
Nancy Brookins
Bob Brown
Ed and Mary Buczkowski
Janice E. and Dennis P. Burke
Charles E. Buxton
Ruth E. Caputo
Carol and James Carter
Connie and Thomas Casanto
Christine K. Castle
Jennie L. Church
Sandra Cochrane
Betty and Henry Cohen
Casey Coker
Patricia Coles-Chalmers
Joan Colgren
Trudy Crafts-Peck and David Peck
Debra and Steven Cronkite
Sharon and Jerry Cross
Christina Czuhajewski
Joanna and Scott Dales
Janet and James Dancer
Melissa and Scott Davidson
Norma J. Dearborn
Kristin and Stephen DeMello
Jon and Susan Dixon
Kevin and Virginia Doerfler
Mary A. and Robert S. Doud
Debra Driver Cassell
Deborah and David Dunstone
Bonnie and Loyal Eldridge
Susan S. Ells
Ann and Gregory Feldmeier
First Baptist Church
Serena and Lloyd Fox
Karl F. Freed
Janis Frizzo
Nancy A. Frost
The Honorable & Mrs. Richard Fuller
Meghan Gaertner
Gail and Michael Galbreath
Gamma Zeta Projects
Demarra Gardner
Sycketa F. Giacobone
Stephanie Groshko Grathwol
Katherine Gross and Gary Mittelbach
Toni and Francis Gross
Sue A. Grossman
Rochelle Habeck-Hunt and H. Allan Hunt
Whitney and Terrence Hagen
Dean and Cynthia Halderson
Caroline R. Ham
Kevin and Deborah Hanley
Maren C. Harkness
Victoria Harris
Mara and Robert Hayes
Ginnie and Edward Hessler
Jennifer and Robert Hill

Theresa Hluchyj and Richard Roosenberg
Doreen Honegger Thomas and
Edward Thomas
Charlotte Hosking
Rae Lee and Mac Howard
Barbara and Joel Huber
Lorraine and Robert Humphrey
Carol and Thomas Hustoles
Jennie and Al Jacobs
Anne Jakubowski
In Memory of Joseph Jakubowski
Barbara L. and Jerry D. James
Dixie Johnson
Judy K. Jolliffe
Jonell Kakabeeke
Kalamazoo Area Newcomers Club
Kalamazoo County Association of Retired
School Personnel
Marjorie Kars
Joan Khaled
Richard and Katherine Kinas
Kiwanis Club of Westside Kalamazoo
Hannah Knoll
Gary and Sara Krebill
Mark and Karen Krinock
Sandra Kristen
In Honor of Sally Reames
Ladies Library Auxiliary
Donna Lambert
Millie Lambert
In Honor of Mary Sutton
Catherine A. Larson
Joanne and John Lawrence
Joyce and Robert Leppard
Leppard Charitable Gift Fund**
Sarah Lindley
Frances A. and William T. Little
William T. Little Fund*
Judith K. Loudin
Teresa Loynes
In Memory of Andrea Loynes
Betty Lujan-Roberts and Arthur Roberts
Stephen Lynch
Linda and N. Dean Mac Vicar
Amy MacMillan
Jane Maddox and James Hopfensperger
Carter Magnell
Carole Majka
Chris Schlegel
Thomas and Pam Mansager
Havala and John McCall
Sesta C. McDonald
Mary E. McLean
Steven J. and Constance C. McWethy
Lucretia and Phillip Meeth
Catherine C. and Robert C. Metzler
Mid-Michigan Romance Writers
of America
Linda and W. Joseph Mills
Thomas Myers
*In Honor of Gail Griffin and
Namita Sharma*
Jane Nelson Holmes and
John B. Holmes
Rosalie and Joseph Novara
Michele and Mark Ogden
Carla A. Orwin

Alyce Osborn
In Honor of Pat Coles-Chalmers
Margaret L. Patton
Ann Paulson and William Pierce
Julie and Robert Peterson
Zaide Pixley and John Fink
Kathryn S. Polzin
In Honor of Ann Fergemann
Judith A. Poole
Margot and Robert Poznanski
Prince of Peace Lutheran Church
Phyllis Rappeport
Aaron Riker
Stephanie and Edward Robinson
Jane Rooks Ross and Barry Ross
Freeman L. Russell
In Memory of Frances Russell
Sarah and Pat Sandell
Sassy Red Hatitude
Gloria H. Savitt
Janet S. Scarrow
Colleen R. and David C. Semler
Namita Sharma
Patricia J. Shiley
Paula Sies
Joellen Silberman
Carol and David Simpson
Dolores P. and Herman Smith
Joyce and Donald Snow
Barbara Socia
Marion Stamp-Cole and Clayton Cole
Florence Steinberg and Vincent Groppi
Judith Stimson
Joyce M. Stout
Sheryl and Paul Swodzinski
Amy and Robert Taylor
Trinity Evangelical Lutheran Church
Ruth Ann Uggen
Unity of Kalamazoo
Matthew and Carleen Van Middlesworth
Wendy Van Peenan and Rod Malcolm
Cathryn R. VanderSalm
Susan and Edward Vanecek
Carrie and William Venema
In Honor of Martha Parfet
Charles A. and Peggy S. Vliek
Janice and Mike Waldorf
Gail L. Walter
Westminster Presbyterian Church
Julie and Thomas Wheat
Eileen Wilson-Oyelaran and
Olasope Oyelaran
Margaret and David Wochaski
Carolyn and Foster Woodward
Susan and Douglas Worgess
Cathy Wortham
Janet Wright
Jacqueline L. Wylie



BREAKING BARRIERS, BUILDING FUTURES ANNUAL FUND (continued)

Peace makers: \$1-99

Anonymous (3)
Jess Alexander-Snyder
Geneva Baker
Judith and Bud Baldwin
In Honor of Ann Parfet
Christine C. Ballard
Susan and Paul Banner
Leanne and Matthew Berry
Jennifer C. Billings
Simon Boehme
In Honor of Simon Boehme's Birthday
Stephen Bonzak
Kelly Boris
In Memory of Lisa Herrera
Barbara and David Brose
Marilyn R. and Phillip C. Buist
Joan E. Burke
Tyler Burns

Jennifer and Michael Garvey
Kristin D. B. and Michael J. Gerfen
Rose Mary and William Glass
Juanita Goodwin
Joan and Paul Gray
Patrick Gray
Gull Lake Area Rotary Club
Ann and Gary Gunia
Barbara and Daniel Gustin
Deborah K. Hadley
Janet Hanson
Denise L. Hartsough
Mr. and Ms. Mark Hendershot
Carolyn J. Hilgart
Dr. Indudhar and Yashoda Hiremath
Nancy and Ronald Honeysett
Julia Horton
In Memory of Theresa Lockhart

Ellen Nuechterlein
Heidi and Derl Oberlin
Sally and Paul Olexia
Mary Olsen
Joe Ossman
Patricia and John O'Toole
Adele J. Paxson
Kathy and Dale Peerbolte
Pamela and Andrew Porritt
Barbara A. Rider
Sally and James Roach
Mary Kaye and Carl Roberts
Nathan Robinson
Judy Rose
Dianna Sachs
Marsha and Thomas Scampini
Joyce M. and Randall S. Schau
Peggy J.K.D. and Eric Schreur



Dr. Carla L. Campbell-Jackson
Mary B. Carlson
Virginia P. Caruso
Gary J. Cirulli
Elizabeth A. Clem
Bridin Clements
Ben and Jennifer Cohen
Beverly Coleman
Kathleen M. and Donald F. Cooney
Cynthia A. Cox
Travis and Kelly Cree
Nancy and Ron Crowell
Dr. Suhashni Datta-Sandhu
Marjorie Davies
Merry Ellen Eason and Jim Keeler
Karen and Stuart Eddy
Nancy and Thomas Edmonds
Catherine E. Ellis
Chiquita Elmore Barbee
Jean Elzinga
Ann and Gary Fergemann
John E. Fetzer Institute, Inc.
Deborah and Kent Fisher

Robert and Lynn Horton
Katherine Houston
Karen and Bruce Hovinga
Agnes Hughes
In Memory of Gunther Fonken
Kathleen and Terry Hutchins
Bruce Hutchinson
Andrea Johnson
Jane Jorgensen Vandre and Dale Vandre
Bruce and Nancy Justin
Evan and Sharon Kokales
Susan K. and William D. Kovats
KPS - Student Services Department
Susan Kurtz
Loretta Lapointe and Teresa Fluty
Laura Leclear
Arlene Leitz
Rueith A. Lewis
Kelly Lynch
Dora L. Mann
Linda May
Karen M. Maze
Cheryl and David McCaffery
Allison McKenna
Suzanne Meinke
Kimberly P. Melvin
Tina and Ed Menta
Amy Mervak
Katherine A. Miller
Milwood United Methodist Church
Yolanda G. Mitts
Margaret and James Mosby
Mariam Mustafa
Chris Nagle
Karla Niehus

Kara Schroer
Cherie Seitz
Jessica Silber
Thomas Slack and Maura Fichter
Pamela Smith
Cheryl A. Spirito
Kris and John Stahl
Carole A. Stevens
Lauren Stout
Margaret and Ronald Strzelecki
Doug Taeckens
Jennette and Tydus Tarver
Cheryl and Burton Tenbrink
Sherry Thomas-Cloud and Timothy Cloud
Gwendolyn R. Tulk
Angela Van Heest
Carrie Vanderbush
Kylie Waller
Sharyl L. Weber
Joshua T. and Pamela Weiner
Robert Weir
Kristen Wielenga
Linda S. and Paul L. Wienir
Christine and Daniel Willson
Judy Wilson
Diane D. Worden
Linda and Scott Zabik
Maria L. Zuniga
Janet Zurenko

* Kalamazoo Community Foundation Funds
** Fidelity Charitable Gift Funds
*** Vanguard Charitable Gift Funds



ADDITIONAL PROGRAMS & SUPPORT

Anonymous
Anonymous
In Memory of Dr. Kamlesh Sharma
Paula Aldridge
Lisa Allen
Alpha Delta Kappa, Alpha Chapter
In Honor of Emily Wilkins and Sheaqualia Carter
Alpha Lamda Delta
Amazon Smile
Amy L. Anderson
In Memory of Dr. Kamlesh Sharma
Karen Anderson
Angela Shannon Insurance Agency, Inc
Michelle Antunes
Apjohn Ventures, LLC
In Memory of Martha Parfet
Apna Ghar, Inc.
In Memory of Dr. Kamlesh Sharma
Nancy Arcadipone
Argosy University
In Memory of Dr. Kamlesh Sharma
Valarie Aris
Penelope Asay
In Memory of Dr. Kamlesh Sharma
Irene Ayers
Jane T. Baas
Judith and Bud Baldwin
In Memory of Martha Parfet
Anne Barbey
In Memory of Martha Parfet
Rachel Bareither
Grace Barrett
Cheri and Curtis Bell
Elizabeth Bennett
In Honor of Namita Sharma
Judith K. Berger
In Memory of Martha Parfet
Sandra Berish Magnan
Suzanna B. Berndt
Berrien Community Foundation
Christine Berro
Cynthia and Fred Bierlein
In Memory of Martha Parfet
Big Brothers Big Sisters
Elsa Bilton
In Memory of Dr. Kamlesh Sharma
Biz Coach LLC
Kimberly Boardman
Boatyard Brewing
Nancy Bogema
Jeanne and Bryan Bolhuis
Candace Boria
Michelle Bosch
Amanda Botsko-Wilson
Susan Bourget and Peter Coles
Mona Bowden
In Memory of Martha Parfet



Bread of Life, LLC
Brian K. Powers Photography
Annette and Daniel Briggs
Bright Funds Foundation
Bronson Healthcare Group
In Memory of Martha Parfet
Barbara and David Brose
Janice Brown and Edward Birch
Mary C. and Don J. Brown
In Memory of Martha Parfet
Kimberlee and Gerald Bruce
Brueggemann & Sharma, PC
Kristi Brunner
Alison and John Bryant
Phyllis R. Buskirk
In Memory of Dr. Kamlesh Sharma
Carly Buzz
Kristi and Dave Carambula
Cynthia Carter
Chain Lake Missionary Baptist
District Association
In Memory of Mrs. Billie Mae Dunigan
Chapter CN, PEO Sisterhood
In Honor of Grace Lubwama
Paul and Nancy Chiba
In Memory of Carole Kohli Saye
Church Women United
Church World Service, Inc.
City of Kalamazoo
Amy Clark
Laurel Clark
Classic Car Club of America Museum
In Memory of Martha Parfet
Clear Ridge Wealth Management, LLC
M. Denise and William K. Clegg
Aedin Clements
Paul Clements
Mary Cohen
In Memory of Dr. Kamlesh Sharma
Tina Cole
Helen Coleman
Patricia Coles-Chalmers
Joan Colgren
College Democrats
Community Healing Centers
Community Services Charity
Comstock Community Center
Confections with Convictions
Congregation of St. Joseph
Consultant Connect
Consumers Energy
Paula and Robert Cook
In Memory of Martha Parfet
Kathleen M. and Donald F. Cooney
CROP Walk
Janet Crosby
Nancy and Ron Crowell
Susan Culhane
Martha L. Dahlinger
Joanna and Scott Dales
Dorothy U. Dalton Foundation
J.M Davis
Sarah Davis
Nancy and Thomas De Koning
In Memory of Martha Parfet
Mary Decker
In Memory of Martha Parfet
Marlene and Stephen Denenfeld
In Memory of Dr. Kamlesh Sharma

Valerie Denghel
Wendy S. Denning
Linda Diehl
Disability Network of Southwest
Michigan
Sherry Dixon
In Memory of Dr. Kamlesh Sharma
Sandra L. Doctor
Douglass Community Association



Julie Scott Drummond
Tara East
Karen and Stuart Eddy
V. Paige Edwards and John McPherrin
In Memory of Dr. Kamlesh Sharma
Valerie L. Elliott
Ti Elzinga
Empire Beauty School
Empire Education Group, Inc
Julie Ermatinger
Susan Fall and Frank Sardone
In Memory of Martha Parfet
In Memory of Dr. Kamlesh Sharma
Family & Children Services
Amy Farrell
Mary Farrington
Ellen Faurot
Ann and Gary Fergemann
In Memory of Martha Parfet
Jane E. Fette
John E. Fetzer Institute, Inc.
First Presbyterian Church of Kalamazoo
Gail Fitzpatrick-Fox
Maureen Ford
Amy Forester
George Franklin
Hildegard Franzblau
Mary Ellen Fredenburg
Susan Freeman
Friendship Village
Marti and Warren Fritz
Beth Galt
Julie and James Garside
In Memory of Martha Parfet
Stephanie Gillespie and Jasen Schrock
Irving S. Gilmore Foundation
Karen and Kirby Girolami Callam
In Memory of Dr. Kamlesh Sharma
Christine Gola
Pamela Goodacre

ADDITIONAL PROGRAMS & SUPPORT (continued)

Dr. Robert and Jennifer Gorman
In Honor of A Day Without Women
Greenleaf Trust
In Memory of Martha Parfet
Sue A. Grossman
Gryphon Place
Angela Gusse



Karen Halsted
Caroline R. Ham
Nancy M. Hamilton Charitable Lead
Annuity Trust
Nancy M. Hamilton
Patricia and William Hanavan
In Memory of Martha Parfet
Shari Handley
Harold and Grace Upjohn Foundation
Patricia J. Hart
Denise L. Hartsough
Patricia Hawk
In Memory of Martha Parfet
Marsha Heath
Kristoffer Hensley
Linda and Kevin Herzog
Jeanne and James Hess
Martha C. and James S. Hilboldt
In Memory of Martha Parfet
Margaret Holtz
Doreen Honegger Thomas and
Edward Thomas
In Memory of Martha Parfet
Bobby Hopewell
Andy and Jack Hopkins
In Memory of Martha Parfet
Sara House
Houser & Associates, PC
Housing Resources, Inc.
Christine Hugmeyer
Darlene and P. Timothy Hybels
In Memory of Martha Parfet
Integrative Bodywork
Barbara L. and Jerry D. James
In Memory of Martha Parfet
Jacque Jennings Carter
Shirley and Si Johnson
Dawn Johnston
Janet and Keith Jones
Nancy Justin
Kalamazoo Anesthesiology, P.C.
Kalamazoo Area Women's Club
Kalamazoo College
Kalamazoo Community Foundation
In Memory of Martha Parfet
Kalamazoo County Child Abuse and
Neglect Council
Kalamazoo County Democratic Party
Kalamazoo County Family Law
Bar Association
In Memory of Dr. Kamlesh Sharma
Kalamazoo Friends Meeting

Kalamazoo Literacy Council
Kalamazoo Women of Today, Inc
Marjorie Kars
Nanette and W. Jack Keiser
In Memory of Dr. Kamlesh Sharma
Linda K. Kekic
Megan and John Kennedy-Farrell
In Memory of Dr. Kamlesh Sharma
Keyser Insurance Group
Joan Khaled
Martha King
Patricia B. and Don P. Kingery
Lee Kirk and Kate Kirk-Greenberg
In Memory of Dr. Kamlesh Sharma
Rosalie Kirsch
Deborah K. Klein
In Memory of Dr. Kamlesh Sharma
Deonna Koning
Sandra Kristen
Lauren Kyle
Ladies Library Association
Leslie Lami-Reed
Diane Lang
Lucretia Langeland
Laura Bell Living Trust
Mary Ann and A. Gregory Laurell
Debra Lefler
Bridget Lemberg
Jeanene Lewis
Melissa M. Lewis
Susan A. and James W. Lewis
Karen Leys
Joy and Timothy Light
In Memory of Dr. Kamlesh Sharma
Kalamazoo Chapter of the Links, Inc.
Frances A. and William T. Little
In Memory of Martha Parfet
Judith K. Loudin
Randall Lund
Susan Maas
Jacqueline Mallinson
In Memory of Dr. Kamlesh Sharma
Paula and Kenneth Manley
Erin K. Markel
Laura Martinelli
In Memory of Dr. Kamlesh Sharma
Heather Maurer
Micki Maxwell
Mary McCallum
Sean A. McCann
Connor McCarty
Constance and Russell McFee
In Memory of Martha Parfet
Mary E. McLean
In Memory of Martha Parfet
Coleen McNinch
Elizabeth E. McNinch
Mara and Robert Memenis
In Memory of Martha Parfet
Metropolitan Kalamazoo Branch NAACP
Marsha Meyer and Michael Dunn
In Honor of Kay La Pierre
Michigan Association for Infant
Mental Health
Michigan League For Public Policy
Elizabeth and Kevin Miller
In Memory of Martha Parfet
Pam Miller
Linda and W. Joseph Mills

MK & Company
Molina Healthcare of MI
Gwendolyn and Addis Moore
Lisa E. Morgan
Christine Morse
Kylee Mullen
NALS of Greater Kalamazoo
Linda Nangle
In Memory of Dr. Kamlesh Sharma
Regena and Eric Nelson
Sara Nicholson
Joy Northam
Tara Nulty
Heidi and Derl Oberlin
Kay L. O'Boyle
Suzanne and Thomas O'Brien
In Memory of Martha Parfet
Octeta Therapeutics, LLC
In Memory of Martha Parfet
The Marvin and Rosalie Okun Foundation
Richard D. and Martha M. Omilian
Betty Lee C. Ongley
Open Doors Kalamazoo
Florence and Joel Orosz
In Memory of Martha Parfet
OutFront Kalamazoo
Marie and Ludwig Ouzoonian
In Memory of Martha Parfet
Nancy Owens
Eva L. Ozier
Mary and Robert Page
Blake Palar
Anne S. and Paul V. Pancella
Ann V. and Donald R. Parfet
In Memory of Dr. Kamlesh Sharma



Martha G. Parfet
Suzanne U D Parish Foundation
In Memory of Martha Parfet
Isaac Patrick
In Honor of Thomas and Joseph Meeus
Barbara Patterson
Margaret L. Patton
Tonya Pawlik and Sydney Smith
Donna M. Payerle
PayPal Giving Fund
PEO Sisterhood
People's Church of Kalamazoo
People's Food Co-op of Kalamazoo
Anju and Neill Peters
In Memory of Dr. Kamlesh Sharma
John and Joyce Petro
Pilates in Kalamazoo
Janene W. Pirbhai

ADDITIONAL PROGRAMS & SUPPORT (continued)

Planned Parenthood of Michigan
PNC Foundation
PNC Outreach Multi-Channel Sales
Mary Jo and Robert Poel
In Memory of Dr. Kamlesh Sharma
Pamela R. Poley
Susan Pollard
Robin Pompey
Portage United Church of Christ
Laurene A. Powers
Sabrina Pritchett-Evans
Berrianne Provost
In Memory of Martha Parfet
Sally and Tim Putney
Melissa and Jeff Radawski
Dr. and Mr. Anjali Raja
In Memory of Dr. Kamlesh Sharma
Jennifer M. Randall
A. Philip Randolph Institute
Jessica C. Reiser
Janice and Robert Rensch
Patsy Richardson
Barbara A. Rider
River Bend Yoga
Alisandra B. Rizzolo
Leslie M. and Donald L. Roberts
Mary Kaye and Carl Roberts
Julie Rogers and Edward Orloff
Marie E. Rogers
Rose Street Advisors, LLC
Karen Rose
Ross F. Stancati & Associates, P.C.
Rotary Club Of Greater Kalamazoo
Janis M. Royer
Stephany Rysenga
Rene M. Saar
Om and Swadesh Sachdeva
In Memory of Dr. Kamlesh Sharma
Sarah and Pat Sandell
Bonnie Sanders
Christine A. Sandmeyer
Elizabeth A. Schleiffarth
In Memory of Martha Parfet
Dave Schnoor
Schoolcraft United Methodist Church
Patricia and Scott Schrum
In Memory of Joyce Schrum McPhee
Leslie Schultz
Jeanne and Marc Schupan
Cherie Seitz
Jennifer L. Sell
Brenna Sellman
Ben and Mele Sennik
In Memory of Dr. Kamlesh Sharma

Michelle Serlin
Namita Sharma
Rajesh and Paru Sharma
In Memory of Dr. Kamlesh Sharma
Julie Shaw
In Memory of Martha Parfet
Patricia A. Sholler-Barber
Kanwar and Avanti Singh
In Memory of Dr. Kamlesh Sharma
Catherine Skinner
Irene Smith
Joyce and Donald Snow
In Memory of Martha Parfet
In Memory of Dr. Kamlesh Sharma



Linda Snyder
Songs Against Slavery
Norma and Ross Stancati
Julie A. Stanley
Sheryl Stapert
Nancy and Trevor Stefanick
Melody Stirk
Celeste J. Stoneburner
Joyce M. Stout
Jessica and Kai Strasse
Phyllis M. Straw
Danielle L. Streed
Stryker
Colleen Sullivan
Annette Summerfield
Kathleen Swantek
Steve Symons
Katy Takahashi and Richard Brewer
In Memory of Martha Parfet
Susan Terranella
Karen Thomas
Gloria A. Tiller
A.M. Todd Company
Torre Financial Group, Inc.

Tower Pinkster
Edith Trent
Nancy Trimble Kern
Carol and John Trittschuh
Troff & Farrington
Turn 2 Foundation
In Memory of Martha Parfet
Patricia J. Turner
Ruth Ann Uggen
Unique Beauty
United Way of the Battle Creek and
Kalamazoo Region
Amy Upjohn and Bradley VandenBerg
In Memory of Martha Parfet
Martha and Henry Upjohn
Rep. Fred Upton
Urban Modern Hair
Lisa Valdez-Wogoman
Natalie and Victor Valentine
Valley Oak Financial, PLC
William S. & Lois Van Dalson Foundation
Wendy Van Peenan and Rod Malcolm
In Memory of Martha Parfet
Janet Van Valey
Joan and Charles Van Zoeren
In Memory of Martha Parfet
Courtenay and Jon VanderMolen
In Memory of Dr. Kamlesh Sharma
Larry Vanpopering
Lupe Velazquez
Joy Veltkamp
Padmavati and T. K. Venkatesan
In Memory of Dr. Kamlesh Sharma
Ruthanne Vlasicak
Carol and Daniel Vogt
VS & F LLC
Jane and Jack Wallner
Gail L. Walter
Water Street Coffee Joint
Meri and Larry Tolbert
Sharyl L. Weber
Danielle and Andrew Wedel
Westwood United Methodist Church
Sara L. Wick
Elizabeth and Mark Wilkinson
Carolyn H. Williams
Emmanuel Williams
Marla J. Williams
Beth E. Wilson
E. Gayle Witt
Mary and John Wolf
Rosie Woods
Susan and Douglas Worgess
Gayle Zientek

UNITED WAYS

YWCA Kalamazoo is proud to acknowledge donations from the following United Way organizations and their supporting donors.

AT&T United Way Employee Giving Campaign
Heart of West Michigan United Way
Pfizer United Way Campaign
Truist
United Way for Southeastern Michigan
United Way of Greater Atlanta
United Way of the Battle Creek and Kalamazoo Region

MATCHING GIFT COMPANIES

DonationXchange
John E. Fetzer Institute, Inc.
Kalamazoo Community Foundation
Kalsec, Inc.
Pfizer Foundation Matching Gifts Program
PNC Foundation Matching Gift Program
W. K. Kellogg Foundation

WOMEN OF ACHIEVEMENT AWARD CELEBRATION SPONSORS

Event Sponsor

Old National Bank

Award Sponsors

Chemical Bank
Greenleaf Trust
Kalamazoo Community Foundation
The Peterson Company
PNC
Stryker

Special Sponsors

Elizabeth Upjohn Mason
Miller Johnson
Warner Norcross + Judd

Young Women of Achievement Sponsors

Kalamazoo College
Western Michigan University



Supporters

Bravo! Restaurant & Café
Bronson
Consort Display Group
Greenstreet Marketing & Design
Schupan & Sons
Worgess Insurance

Friends

Fabri-Kal Corporation
Family Health Center
First National Bank
James & Springgate, PLC
Mercantile Bank of Michigan
Planned Parenthood of Michigan
Plante Moran
Special-Lite, Inc.

WOMEN OF ACHIEVEMENT AWARD CELEBRATION

Allen Chapel AME Church
Allamay E. Anderson
Ascension Health Ministry Service Center
Lola C. Atkinson
Christine C. Ballard
Jeanne Baraka
Lisa Batsell
Christine Beverly
Mary C. Brown
Philippa J. Brown
Brueggemann & Sharma, PC
Joan E. Burke
Allison Chapman
Barbara L. Church
Pamela Coffey
Artrella Cohn
Patricia Coles-Chalmers
Community Services Charity
Helen Driver
Sidney Ellis
Family Health Center
Ann L. Fergemann
Constance H. Ferguson
Alison A. Geist
Peter H. Gistelinck
Faye L. Goldner
Gail B. Griffin
Sue A. Grossman
Laura Gustavson
Rochelle V. Habeck-Hunt
Heather N. Haigh

Caroline R. Ham
Tobi Hanna-Davies
Mary Harper
Victoria L. Harris
Theresa V. Hluchyj
Agnes Hughes
Darlene H. Hybels
Jennifer Johnson
Shirley Johnson
Kalamazoo Community Foundation
Carole A. Kamerman
KC Ready 4s
Marissa Kovatch
Nelly C. Kurzmann
Ladies Library Association
Loretta Lapointe
Sam Lealofi
Mary Lewis
Anne C. Lipsey
Betty J. Lujan-Roberts
Metropolitan Kalamazoo Branch NAACP
Delores G. Myers
Regena F. Nelson
Sara Nicholson
Eva L. Ozier
Ann V. Parfet
Sally Reames
Lisa Rodriguez
Julie M. Rogers
Marie E. Rogers
Ann S. Rohrbaugh

Jane Rooks Ross
Christopher Schram
Namita Sharma
Celeste Shelton-Harris
Amy Shipley
Mickey Smith
Debra K. Stafinski
Sandra L. Standish
M. Gayle Stephenson
Alyssa Stewart
Gretta Terrentine
Mary E. Tift
Mary L. Tyler
Martha M. Upjohn
Courtenay B. VanderMolen
Elizabeth Veenhuis
Susan Warner
Joshua T. Weiner
In Honor of Sally Reames
Judith A. Welch
Western Michigan University,
Office of Diversity & Inclusion
Nancy E. Wilks
Carolyn H. Williams
Geraldine S. Williams
Marla J. Williams
Cathy Wortham
Elizabeth Youker
Raymond J. Zielinski



FULL CIRCLE

Louisa Aernie
Mindy Allwardt
Audrey Andrews
Mary Appelgren
Nicole Asher
Sarah Avink
Lori Bagwell
Christine Ballard
Maria Barros
Kathy B. Beauregard
Suzanna B. Berndt
Janeen Bertolina
Janet W. Boesch
Elyse Brey
Stephanie A. Brinkerhoff
Raven Britt
John and Rosemary Brown
Family Foundation
Janice M. Brown
Mary Brown
Brueggemann & Sharma, PC
Sara J. Brundage
Jillian Burrows
Megan Buwalda
Torry L. Chafty
Sarah T. Chase
Tracy Coffinger
Helen Coleman
Judith K. Coleman
Gabrielle Contesti
Daniella Cronen
Melanie Culp
Joanna D. Dales
April DeLange
Jennifer L. DeMaagd
Marlene Denenfeld
Julie Diamond
Sharon Dickenson
Susan L. Doan
Mary A. Doud
Jennifer W. Dunlap
Diane M. Eberts
Sonia V. Eden
Lisabeth M. English
Elizabeth Farner
Ann L. Fergemann
Wendy Fields
Elizabeth A. Fisher
Valerie C. Flagler
Jaime Flees
Tara Ford
Susan B. Fritzer
Demarra Gardner
Sherry Gesmundo
Martha Gonzalez-Cortes
Lori Green
Greenleaf Trust
Greenstreet Marketing & Design
Myrtha Gregoire-Bottex
Gail B. Griffin
Heather N. Haigh
Rosie Hall
Michelle K. Halley
Caroline R. Ham
Ean Hamilton
Sarah C. Hamric
Jodi L. Havera
Linda A. Herzog
Maggie Hesketh

Sylvia I. Hicks-Fox
Patricia Hilliard
Dawnanne Hinman
Jennifer Holder
Doreen Honegger Thomas
Agnes Hughes
Darlene H. Hybels
Sue Ellen Isacksen
Laura L. Jager
Barbara L. James
Kalamazoo Community Foundation
Michelle Kamman
Donna Keller
Shannon Kelly
Barbara E. King
Donna Kinne
Mindy Kiss
Sarah Klerk
Cyekeia Lee
Kandi Lindzy
Allison Long, M.D.
Julie Lorenz and John Risley
Emily Mahoney
Carole Majka
Lyn Maurer
Louise McCallum
Mary McCallum
Constance T. McFee
Diane D. McGiffin
Sherrie McIntyre
Melissa McKay
Stacey McKay
Denise L. McPherson
Krista S. Mehren
Cynthia Mein
Mary Mellema
Cynthia Meredith
Christine Miller
Joan Molitor
Sarissa Montague
Christa Moody
Peggy Napier
Amy Naugle
Sara Nicholson
Jenna Nizzardini
Sherine Obare
Jean Ogilvie
Old National Bank
Brandi Oliverio
Betty Lee C. Ongley
Florence Upjohn Orosz
Alyse Pagano
Laurel Palmer
Beth Pappalardo
Ann V. Parfet
Sydney Parfet
Mini Paulose-Murphy
Priscilla A. Pedraza
The Peterson Company
Christy Peterson
Kimberly Peterson
Carrie Pickett-Erway
PNC Financial Services Group
Sally Putney
Carmel Anne Reshman
Stephanie S. Rex
Caroline E. Robbins
Lisa Rodriguez
Jane Rooks Ross

Amber Rzepka
Joyce Salisbury
Sarah T. Sandell
Christine Schauer
Mary Scholten
Paula A. Schriemer
Jeanne M. Schupan
Elizabeth M. Seaver
Seber Tans, PLC
Sharon K. Seelye
Tanya Shaman
Namita Sharma
Peggy A. Shepard
Dolores P. Smith
Sandra M. Spencer
Lindsey Splendorio
M. Gayle Stephenson
Vicki L. Stewart
Rebecca L. Strauss
Stryker
Kathleen Stryker-Clark
Belinda Tate
Michelle Tombro Tracy
Carol L. Trittschuh



Tulips Little Pop Up Shop
Nancy Turtle
Mary L. Tyler
Maren Uggen
Ruth Ann Uggen
Elizabeth S. Upjohn Mason
Amy E. Upjohn
Janice Utter
Wendy Van Peenan
Kerry VanderBloomer
Courtenay B. VanderMolen
Julie H. Walker
Martha B. Warfield
Debbie R. Weaver
Betsy Weber
Gwen Wild
Gloria Wilkerson
Elizabeth Wilkinson
Rose Willey
Carolyn H. Williams
Evelyn B. Winfield-Thomas
Priscilla L. Woodhams, M.D.
Wendy Woods
Rachel P. Worgess
Jennifer Wozniak

IN-KIND SUPPORT

Cheryl Adams-Crabtree
Dane Alexander
Nicole Allber
Phyllis Allen
Alpha Chi Omega
Becky Anderson
Anderson's Creations
Angling Road Elementary
Anonymous
Pat Artley
Carol Austin
Priscilla Bagley
Susan Baird
Ballet Arts Ensemble
Mike Barcelona
Sandy Barker
Bath & Body Works
Kathy and Richard Beauregard
Dawn Beltz
Tiffany Bernstein
Jocelyn Berry
James Bevier
Binky Patrol
Shirley and John Blakely

Corinthian Chapter #123
Order of Easter Star
Dawn Couch
CSM Group
Custom Wirth, LLC
Design Express, Inc.
Susan Dilucchio
Direct Distributing
Nancy Dunn
Jami Dykstra
Kate Economou
Sandra Edwards
Kandi Ellard
Valerie L. Elliott
Madeline Ettwein
Andrew Falkenberg
Nina Feirer
Mike Feist
Claudette Filiputh
First Presbyterian Church of Kalamazoo
Douglas Forbes
Forest Academy
Friendship Village
Danielle Gage

Erin Henn
J. Heyd
Joanna Heyd
Ashley Hilton
Kevin Hollenbeck
David Holzwarth
Kem Hoopingarner
Carol Hustoles
Huston, Grochowski & Kamai Families
Carol Hutton
Ed Ihling
Irish American Club of Kalamazoo
Jolene Jackson
Miriam Jackson
Jams Management Services
Marilyn Jauch
J Jill
Ernestine Johnson
Don Jones
Joe Juzwiak
Kalamazoo Academy of Medicine Alliance
Kalamazoo Anesthesiology
Kalamazoo Chapter of The Links, Inc.
Kalamazoo County Association of Retired
School Personnel
Kalamazoo Garden Club
Kalamazoo Junior Girls
Kalamazoo Mechanical, Inc.
Kalamazoo Nurse Family Partnership
KANC
Angela Kendall
Antonia Kennedy
Keyser Insurance Group
Mindy Kloka
Faye Koestner
Cathy Kothari
Michelle Kounelis
Ladies Library Association
Ladies Library Auxiliary
Ladies of the Lake
Lakeland Creative Beginnings
James Lane
Jennifer Langeland
Lara Latham
Dorothy Lawrence
Chris Lawson
Ruth Layne
Janet Leonard
Donna Lindsay
Little Caesar's
Little Miracles Preschool
George Livingston
Wayne and Ardis Loney
Kim Love
Lularoe Jessica Aldrich
Anna Mae Miller
Victoria Marette
Lisa Marie Ernst
June Marlett
Joanne McBride
Ed McCanty
Shawn McComb
Dianna McMunn
Jacquelyn McShulskis
Tom Meeus
Anita Mehta
Mich Rehab Services
Erin Michie
Dawn Millar



Bridgett Blaugh
Jordan Blough-Orr
Nina Boismier
Karen Bondarchuk
Borgess Fitness Center- Joints in
Motion Class
Borroughs Corp
Bounner's Orchard
Beverly Boyd
Chelsea Brock Yordy Family
Bronson Night Shift Educators
Robert Brown
Sara and Michael Brundage
Claire Burke
Claudia Camp
Kimberly Carroll
Carter's
Chapel Hill United Methodist
Chapman Memorial Church
of the Nazarene
Pat Chipman
Church Women United
Pat Coles-Chalmers
Faither Comerford

Jan Gage
Dianne Gill
Lori Gilmer
Girl Scout Troop 80353
Terrie Godde
Kenneth Grabowski, D.D.S.
Karen Graham-Taylor
Greenwood Reformed Church
Halette Griffith
Betsi Gromek
Carie Gross
Bob Haffner
Ellen Hagerty
Kelly Hale
Katie and John Hambright
Molly Hamilton
Tobi Hanna-Davies
Richard Happel
Veronica Harik
Mary Harper
Dawn Harrison
Kathy Hays
Karen Heasley
Heasley Family

IN-KIND SUPPORT (continued)

Kimberly Miller
Miller Johnson
Jamie Miller
Julie Misner
Kelly Modad
Moffit Family
Si Monsma
Mo Moore
Molly Morgan
Kathleen A. Morrill
MPWR
Ann Musser
NALS
Donna Needham
Mary Anne Neubert
Newcomers Book Club
Newell Brands
Sara Nicholson
Sondra Nowak
Barb Ogrin
Rick and Martha Omilian
Zacharey B. Orr
Oshtemo Family Dentistry
Kari Panse



Alaina Parker Tuohy
Julie Parker
Natalie Patchell
Pathfinder Church
Pat Pawlaky
David Pawloski
Robin and William Perrault
Donald Phillips
Amy Pierman
Nancy Platteborze
PNC Outreach Multi-Channel Sales
Cassandra Poindexter
Portage Book Club
Portage Senior Center- Needlers Group
Julia Primavera Kuntz

Thomas Pritchard
Psi Chi
Psychological Wellness & Healing
Deanne Puca
Purses with a Purpose
S. Pyne
Chris Pyzik
V.R. Palms
Sue Reid
Carolyn Reilly
Donna Renuart
Betsy Rice
Rick Chambers & Associates
Robert Ritter
Stephanie Robinson
Ann Rohrbaugh
Kathy Roschek
Rose Street Advisors
Kim Ross
Ruby Arms District 5
Julia Ryan
Rhonda Sanders
Christine Santos
Marsha Scampini
Kathy Schiavo
Kylana Schipper
Paul Schmitt
Sara Schoolmaster
Felicite Schroener
Kirsten and Randy Schulizo
Seber Tans, DLC
Shades of Lavender Farm
Namita Sharma
Autmn Shroyer-Osborn
Noel Simpson
Babli Sinha
Sheneeka Skinner
Anthony Smith
Janis Smith
Judy Smith
Kristen Smith
Lynda Smith
Southwest MI Landscape Association
Southwest Michigan Keepsake Club
Danielle Spannagel
Jennifer Sportel
St. Martin of Tours Episcopal Church
St. Mary's
Alma Stafford
David Stamper
Stephanie Steffer
Stitched With Care
Stryker Women's Organization
Margaret Strzeleck
Student Council for Exceptional Children
& Kappa Delta Pi
Sunshine Enterprise



Stephanie Supp
Kellie Swikoski
Jake Tardani
Wilma Tays
Cheryl TenBrink
Shawn Tenney
Margaret Terrentine
Gloria Terry
Brad Thompson
Tiffany's Wine & Spirits
Erin Tonda
Kim Toogood
Trinity Lutheran Church
Gail Turluck
Udderly Smooth
United Way of the Battle Creek and
Kalamazoo Region
Martha Upjohn
Judy Van Tilburg
Melicent Van Peenan
Beth VanDenBos
Paul Vermenden
Marijean VerMeulen
Pat VerMeulen
Su Vernon
G.D. Vipra
Elisabeth Von Eitzen
Voyage Church
Shawn Wagner
Tia Walton
Kathy Walz
Debbie Weaver
Debbie Weeszies
Robert Weir
Western Michigan University Homer
Stryker School of Medicine
Western Michigan University Medieval
Institute
Western Michigan University Women's
Track & Field
Westnedge Hill Salon
Sonya White
Sheila Willey
Marla J. Williams
Shirley Wize
Wendy Woods
Woolf Excavating, Inc.
Jennifer Wozniak
WSI
YWMSN of Western Michigan



MEMBERS & ASSOCIATES

Linda Adamcz
Madi Anderson
Amy L. Anderson
Erin Batenburg
Andrea Beitel
Stacie Blair-Nelson
Andrea Bonkowski



Jaclyn Bormann
Sharnika Boyd
Sherry Brockway
Cathy Brown
Phyllis R. Buskirk
Bobbie Chandler
Felicia Chapman
Aedin Clements
Elizabeth Clevenger
Jamie Cole
Patricia Coles-Chalmers
Katherine Corbit
Jazhane Davis
Emily Deering
Erika Denny
Tephani DeYoung
Tabitha DiBacco
Alicia Dulin
LaQuintas Edwards
Lauren Ellison
Anais Emory
Lisa M. Ernst
Selma Estun
Christina Ezell
Ann L. Fergemann
Fanny Fernandez
Rose Fetzer
Brian Fields
Lori Fletcher
Jennifer Frank Brenton
Susan Freeman
Chelsea Fuller
Bridgette Garner
Shakita Givhan
Rose Mary Glass
Jessica Glynn
Audri Gomez
Gail Granville
David Greene
Gail B. Griffin
Heather N. Haigh
Daniel Hamilton

Angela Harris
LaQuesha Hatcher
Chelsea Hawkins
Hannah Heenan
James Heffner
Jennifer Holder
Whitney Holloway
Tara Howe
Megan Hughey
Darlene H. Hybels
Shawna Janisse
Sherin John
Rachel Johnson
Trina Jones
Porchia Jones
G. Joan Keep
Beth Keith
Rowdy Keith
April Kelly
Antonia Kennedy
Jasmyne King
Nicolaus Kogon
Lauren Kondalski
Mallory Kruizenga
Loren Lavender
Brooke Lindley
Virginia Little
Mark Love
Kimberly Love
Jamie Lowry
Grace Lubwama
Shanika Lucas
Dora L. Mann
Victoria Marcetti
Darcie Marshall
Deb McEldowny
Di'Maan McGill
Emily McKay
Amy McLiechey
Cheyenne McMillon
Coleen McNinch
Shanica Miller
Courtney Moore
Deon Morris
Rosanne Mortlock
Angela Morton
Danielle Mott
Christopher Mussche
Samantha Nelson
Regena F. Nelson
Carmela Nemethy



Betty Lee C. Ongley
Martha G. Parfet
Carolyn Partee
Krystin Penny
Sarah Rice
Jannette Richmond-Kern
Karrah Rodriguez
Lisa Rodriguez
Elizabeth Romeo
Joyce Salisbury
Sarah T. Sandell
Leigh Ann Sayen
Olivia Sholtis
Jennifer A. Shoub
Trent Singleton
Jessica Sivley
Hannah Slupka
Nina Smith
Paul Solomon



Amanda Somers
Lindsey Splendorio
Michelle Stahl
Renee Stewart
Kellie Swikoski
Michael Taylor
Gretta Terrentine
Delores Tignes
Ashley Turnage
Wendy Van Peenan
Guadalupe F. Velazquez
Elisabeth Von Eitzen
Allison Walker
Autumn Walton
Nichole Weststrate
Larese White
Emily Wilkins
Geraldine S. Williams
Marla J. Williams
Demetrias Wolverton
Rebecca Zarras
Elisa Zemlick

VOLUNTEERS

Massoudah Aboshkewat
Elizabeth Adams
Kara Applegate
Isabela Balavitch
Catherine Balik
Raeven Barnes
Ann Basak
Loretta Bates
Courtney Baum
Ashley Beach
Jaquelyn Bell
Amanda Bidingier
Rachel Boomsma
Rachel Bowman
Danielle Branch
Skyler Buffmyer
Megan Busscher
Sarah Cain
Marcia Caper
Genae Carter
Shaqualia Carter
Sharmeen Chaudhry
Beverly Chisholm
Laura Coble
Wallace Colvin
Christina Dandar
Jeanne Danks
Chloe Della Costa
Anna DeRango
Taylor Drayton
Lisa Ernst
Carli Gale
Sophia Gamez
Meghann Goodman
Jennifer Gorman
Callie Graham
Angelene Green
Rebecca Guralnick
Karen Hettinger



Essie Hickman
Katherine Houston
Lauren Kelly
Angela Kendall
Laura Koch
Emily Kowey
Lauren Kurtz
Madison LaDouce



Jennifer Lorenz
Susan Lotz
Morgan Mahdavi
Tammy Marton
Lilly Mazzone
Patricia McCormack
Dennis Miner
Monika Mitchell
Michelle Moxley
Mariam Mustafa
Scott Overholt
Gloria Padilla-Carlson
Colleen Parran
Realite Peebles
Emily Peillusch
Blaire Phillips
Hilary Pummill



Abigail Reardon
Senita Reynolds
Kortnee Richardson
Rebecca Schaub
Ashley Schmidt
Amanda Schuitema
Kiara Sims
Miranda Slenker

Sarah Smithers
Danielle Snow
Amnarissa Spencer
Katrina Stacy
Amber Stevenson
Lindsey Thelen
Takesia Thompson
Alyssa Trager
Sarah Turner
Kayla Warren
Latieca Williams
Patricia Williams
Jill Wilson
Jane Wright
Sruda Xedagbui
Erin Zimmerman



It is always our intention to thoughtfully and appropriately credit our generous donors. Please contact our development office at 269.345.5595 if we have made an error or omission.

IT TAKES **YOU**

**JOIN US IN THE MISSION TO CREATE
REAL CHANGE FOR WOMEN AND
GIRLS IN KALAMAZOO COUNTY.**

**eliminating racism
empowering women**

ywca

Kalamazoo



YWCA Kalamazoo | 353 E. Michigan Avenue | Kalamazoo, MI 49007 | 269.345.5595 | ywcakalamazoo.org